

Patient report

Bio-Rad DATE: 06/16/2019
D-10 TIME: 02:10 PM
S/N: #DJ4I016123 Software version: 4.20-2
Sample ID: 10622719
Injection date 06/16/2019 01:45 PM
Injection #: 9 Method: HbA1c
Rack #: --- Rack position: 8

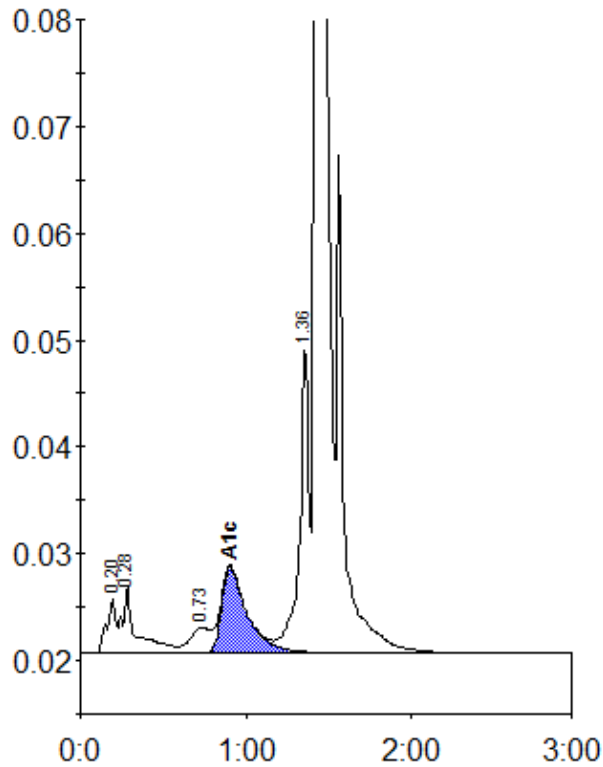

Peak table - ID: 10622719

Peak	R.time	Height	Area	Area %
A1a	0.20	5287	19718	0.9
A1b	0.28	6278	37417	1.7
LA1c/CHb-1	0.73	2339	19412	0.9
A1c	0.90	8112	86810	5.4
P3	1.36	28321	112200	5.1
A0	1.43	651070	1946039	87.6
Total Area:	2221597			

Concentration:	%
A1c	5.4